



**Keynote Speaker Atul Grover, MD, PhD**, is the inaugural Executive Director of the AAMC Research and Action Institute. The Institute brings together experts from the nation’s academic medical centers and other leaders in policy to tackle complex health policy issues, bring nonpartisan analysis to policy, and develop straightforward solutions to improve health. Dr. Grover earned his Doctor of Medicine degree from George Washington University (GWU) School of Medicine and his PhD in health and public policy from Johns Hopkins University Bloomberg School of Public Health.



**Jake Bidwell, MD**, is the Designated Institutional Official and Vice President for Academic Affairs at Aurora Health Care. He also serves as Associate Dean for the University of Wisconsin School of Medicine and Public Health – Milwaukee Clinical Campus and is President of the Aurora UW Medical Group. Dr. Bidwell is a graduate of the University of Wisconsin Medical School and completed residency training in Family Medicine at Aurora Health Care.



**Deborah Biggs, JD**, is the Principal at PYA, PC. Deborah has worked in academic medicine for more than two decades, having served as the chief operating officer at the University of Wisconsin School of Medicine and Public Health (UW) and Central Michigan University College of Medicine (CMU) as well as entrepreneur and general counsel for three healthcare technology start-ups. Dr. Biggs earned a Juris Doctorate from Western Michigan University Thomas Cooley Law School



**Miriam Chan, PharmD**, is the Program Director of Medical Education in Quality & Safety at OhioHealth. Dr. Chan oversees two GME sponsored, post-residency Quality & Safety Fellowships that she developed at OhioHealth. She also supports quality improvement and patient safety curriculum at the system level of medical education. Dr. Chan earned her Doctor of Pharmacy degrees from The Ohio State University.



**Philip Clark** is an Advisor to the Clinical Learning Environment at OhioHealth. He ensures that the Clinical Learning Environment is safe for all learners including fellow physicians, resident physicians, and medical students within the system. Mr. Clark also collaborates with key stakeholders to conduct strategic needs analysis to develop learning solutions designed to drive system initiatives. He is currently a MBA student at Ashford University.



**LaMenta Conway, MD, MBA**, is the Deputy Agency Medical Director for the Illinois Department of Corrections where she and her team are responsible for the medical care of over 27,000 offenders in custody in the Illinois State Prisons. She is also the Founder and Board President of the I Am Abel Foundation, a 501c3 non-profit organization focused on developing socially conscious medical scholars that would use the platform of medicine to create equity, close gaps, and create safer, healthier communities. Dr. Conway is a graduate of Rush Medical College.



**Kimara Ellefson, MBA**, is National Director of Strategy and Partnerships at the Kern National Network for Flourishing in Medicine. In this role, Kimara fosters long-term engagement with individuals and groups across the healthcare ecosystem and society. Her three-part leadership philosophy—put people first, seek to understand, and get to yes—supports strong relationships and inspires collaboration. Ms. Ellefson is pursuing a Doctor of Education degree.



**Tricia Elliott, MD**, is Sr. VP, Academic and Research Affairs, CAO, and DIO at JPS Health Network. She also serves as Professor in Family Medicine at Texas Christian University. Dr. Elliott has over 20 years of GME experience, including nationally recognized work with the ACGME Family Medicine Milestones group. She earned her Medical Doctor degree from University of Texas Medical Branch and completed residency training in Family Medicine at Albert Einstein/Montefiore Medical Center Residency Program in Social Medicine.



**Victor Kolade, MD**, is Core Faculty, Internal Medicine Residency; Clinical Professor of Medicine & Regional Clerkship Director for Internal Medicine, Geisinger Commonwealth School of Medicine; and Adjunct Clinical Professor in Internal Medicine, Lake Erie College of Osteopathic Medicine. He is a Director on the AIAMC Board and will serve as Secretary-Treasurer for the 2024-26 biennium. Dr. Kolade is a graduate of the University of Ibadan College of Medicine.



**Tricia LaFratta, MBA**, is the Manager of Graduate Medical Education for the Wisconsin based residency and fellowship programs at Aurora Health Care. She has worked in medical education for the last fifteen years with a focus on residency and fellowship programs; workforce planning and recruitment; and diversity, equity, and inclusion in medical education. Ms. LaFratta earned her MBA from the University of Wisconsin-Whitewater.



**Donna Lamb, DHSc**, is President and Chief Executive Officer of the National Resident Matching Program (NRMP). Since assuming this role in 2019, Dr. Lamb has modernized Match policies and processes, has implemented an expansive research agenda, and has implemented several policy changes and calls for public comment aimed at process improvement in the transition to residency. Dr. Lamb earned a Doctorate of Health Sciences (DHSc) with concentration in Organizational Leadership from the A.T. Still University of Health Sciences.



**Wilhelm "Will" Lehmann, MD**, is the Program Director of Family Medicine at Aurora Health Care. He also serves as a Clinical Adjunct Professor of Family Medicine at the University of Wisconsin School of Medicine and Public Health. Dr. Lehmann is a graduate of the University of Louisville Medical School and completed residency training in Family Medicine at the University of Utah.

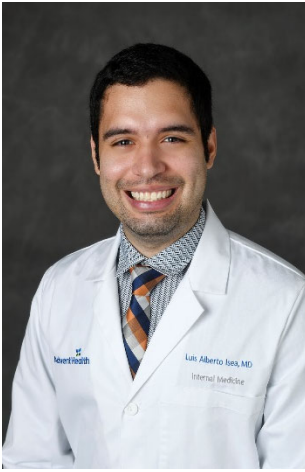

**Luis Isea Mercado, MD**, is the Assistant Program Director of Internal Medicine at AdventHealth Orlando. He also serves as Assistant Professor of Medicine, Loma Linda University, and is the team leader for AdventHealth Orlando's National Initiative IX team. Dr. Mercado is a graduate of Universidad Central de Venezuela Scholl of Medicine and completed residency training at AdventHealth Orlando.



**Jennifer Middleton, MD**, is the Program Director of Faculty Development at OhioHealth. In this role, she develops and executes faculty development strategy for OhioHealth Medical Education and provides coaching and support at the system, hospital, program, and individual levels. Dr. Middleton is a graduate of The Ohio State University College of Medicine and Public Health.



**Kari Oliver, MD**, is a Clinical Adjunct Assistant Professor in the Department of Obstetrics-Gynecology at Aurora UW Medical Group. She is a graduate of the Washington University School of Medicine and completed residency training in Obstetrics and Gynecology at St. Louis University where she also served as Academic Chief Resident.



**Joseph Portoghese, MD**, is the Chief Academic Officer and DIO at AdventHealth Orlando. He established the General Surgery Residency Program at AdventHealth Orlando in 2006 and served as its first Program Director. He will serve as President of the AIAMC Board of Directors for the 2024-2026 biennium. Dr. Portoghese earned his Medical Doctors degree from the University of South Florida.



**Deb Simpson, PhD**, is the Academic Affairs Education Director for AdvocateAuroraHealth. She is also an Adjunct Clinical Professor in Family Medicine at the University of Wisconsin School of Medicine and Public Health (UWSMPH) & at the Medical College of Wisconsin (MCW) and a Deputy Editor for the *Journal of Graduate Medical Education* (JGME). Dr. Simpson earned her doctorate in Educational Psychology from the University of Minnesota.



**Diana Singer, PhD**, is the Executive Director of Academic Affairs at JPS Health Network and Adjunct Faculty at the Harris College of Nursing & health Sciences at Texas Christian University. She began her career at JPS in 2010 as an RN II in the Intensive Care Unit. Dr. Singer earned her Doctor of Philosophy degree from Texas Christian University.

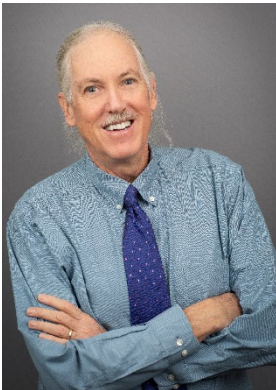

**Douglas Spegman, MD**, is the Chief Clinical Officer at El Rio Community Health Center in Tucson, the largest FQHC in the country. He is a past recipient of Clinical Leader of the Year by the Arizona Chapter of the American College of Physicians and previously served in the US Peace Corps in Ecuador. Dr. Spegman earned his Medical Doctor degree from Johns Hopkins University.



**Sara Sukalich, MD**, is the Senior Director of Medical Education and DIO for OhioHealth where she is responsible for 400 trainees in 40 ACGME-accredited training programs. Prior appointments at OhioHealth include Director of Medical Education and Assistant Program Director of OB-Gyn. Dr. Sukalich is a graduate of the University of Cincinnati College of Medicine and completed residency training at the University of Rochester School of Medicine and Dentistry.



**Glenda Sundberg, FNP-CS**, is a family nurse practitioner at Aurora University of Wisconsin Medical Group at St Luke's Family Practice Clinic and Residency Program in Milwaukee. She has had a primary care practice there for the past 30 years. She also is an Adjunct Clinical Assistant Professor at the University of Wisconsin School of Medicine and Public Health as she works closely with residency training. Glenda earned a Master of Science in Nursing (Family Nurse Practitioner) from the University of Wisconsin-Milwaukee.

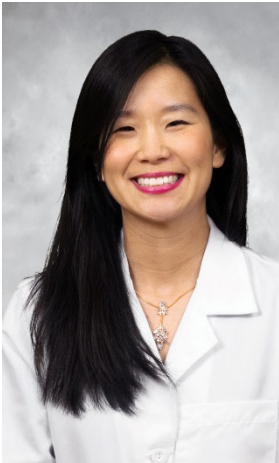

**Joy Walton, MD**, is Associate Program Director with the Internal Medicine residency at OhioHealth Doctors Hospital. She leads the quality improvement and safety resident curriculum and is currently involved in the operationalization of a population health space to help address health inequities in Columbus. Dr. Walton is a graduate of The Ohio State University College of Medicine and completed her residency in Internal Medicine-Pediatrics at the University of Rochester in New York.



**Todd Wehl, DO**, is the Vice President of Clinical Affairs for OhioHealth – Doctors Hospital. He is responsible for multiple facets of the system and clinical enterprise, including Ohio policy and procedure management committee, clinical enterprise balanced scorecard development committee, and clinical lead for the Ohio social determinants of health committee. Dr. Wehl is a graduate of Ohio University Heritage College of Osteopathic Medicine.



**Elizabeth Zmuda, DO**, is the Director of Medical Education at OhioHealth - Doctors Hospital and also serves as Adjunct Clinical Faculty at Ohio University Heritage College of Osteopathic Medicine. She oversees all financial and accreditation aspects of eleven residency and fellowship programs, ten of which have Osteopathic Recognition. Dr. Zmuda is a graduate of Ohio University Heritage College of Osteopathic Medicine.